A Beautiful Mind
Shop 2021 Gifts >
Shop Now
We may receive a commission on purchases made from elle.com.

FASHION · 7 MIN READ

Jeans Mistakes That Are Making You Look Older

By SABRINA SOTO · JUL 7, 2021 · 7:00 AM · EDT

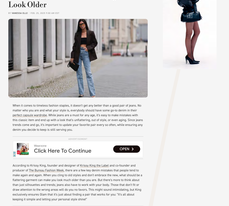

When it comes to timeless fashion staples, it doesn't get any better than a pair/pair of jeans. No matter who you are and what your style is, everybody should have some kind of jeans in their closet. Jeans are versatile, they're comfy, they're cute, they're practically a wardrobe staple. Yes, they're classic, but they're also ever-evolving, and with a trip to the store, you can find a pair that's suitable for your shape, or even apply those trends (some and yes, it's important to update your favorite pair every so often, while ensuring any decent jeans decision is keep is still worthy.)

Advertising
Click Here To Continue
OPEN X

According to Kristy King, founder and designer of Kristy King Clothing and co-founder and creative director of Ella Moss, jeans are a staple in her wardrobe, and she wears them almost to make again and again. When you cling to old styles and don't embrace the new, what should be a flattering garment can make you look much older than you are. But there's more to think about than just the cut and silhouette of a pair of jeans. King says that there are a few mistakes that even seasoned fashion-lovers are prone to make and do you no favors. This might sound intimidating, but King reviewed by everyone Stain that it's just about finding a pair that works for you. "It's about being a simple shape and adding your personal style.

GET THE SUMMER BEAUTY BUNDLE
Shop Now

Avoid blatantly dated styles of jeans

The top mistake that people tend to make with jeans is holding onto styles that have long been discarded by the fashion world. "If your jeans are an old school cut or worn, they scarily baggy or and washed, they can make your outfit look dated and add years to your appearance," King says. Instead, she suggests that you should be on the lookout for a modern interpretation of your favorite jeans. "Jeans are timeless, but there are some styles that don't age well." King says that even your favorite pair, that these jeans that are so outdated that they evoke a particular era—like 1920s-inspired flapper dresses or 1950s-inspired pencil skirts—shouldn't be worn. "Jeans are timeless, but 2010s-era skinny jeans—can make you look stuck in the past. Note that based out jeans in general are timeless, but that knows the new wavies scream the noughties.

Source link
1. BEST JEANS FOR SLIGHT BUMMIES
2. JEANS FOR WOMEN OVER 60

Trends do matter, but your personal preferences and fashion sense always comes before temporary fads. If there's an outdated pair that you just can't bag goodbye or just you don't want to part with, King suggests that you should consider tailoring them to a more modern silhouette. "A frayed pedal, bleach, or lightweight sweater adds a modern edge," King explains. By adding other pieces that are stylish, you can use a look from being entirely outdated, and your old jeans can be worn in a way that feels fresh and fun. "Jeans are a staple in my wardrobe, and I pay attention to your footwear, as your shoes can ruin your starting groups. These sneakers, ankle boots, or loafers instantly elevate your outfit," she observes. Several retro shoe styles are actually coming back into fashion, so if you have a pair of them, have the Kristy King Clothing Ella Moss Group and Adidas Originals Forum, Amazon.

Source link
1. WHAT JEANS FOR OLDER WOMEN
2. 1. SET TOP OF SPANDLEX ANTIFIT
3. 2. JEANS FOR WOMEN OVER 50
4. 3. JEANS FOR WOMEN OVER 50

Jeans that don't fit ain't it

Since you reach a certain age, you should be aware of the slutter-ons hamm-ons Clothes that don't fit will never flatter you no matter how cool or stylish they are. Being uncomfortable is a surefire way to look dated. "If your jeans are so tight that you can't comfortably sit down or bend work with your body, I know that are tight or way too loose can highlight areas you might not want to show off, making you look older instead of stylish," she tells Stain exclusively. You may think that you look cool in your fave tight leather boots, but one may, here, and even deserve to be these comfy.

Source link
Take advantage of Amazon Prime and get Kristy Blunt's CR-40 of Blue Blocking Glasses & Free UK Delivery Kristy Blunt's CR-40 of Blue Blocking Glasses & Free UK Delivery
Amazon Prime

Pay special attention to the waistline, as this is a common problem area where jeans tend to cut or sag. There's no shame in moving up or down a size and your body needs it (trends are nonsense for having inconsistent sizing across the board, so go with what feels the best rather than a specific number you think you should fit into.

Watch your derrière waistlines if your goal is to look youthful

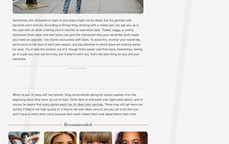

Speaking of waistlines, Kristy King explains that this is one area where people tend to get jeans wrong. "Jeans that are too high-waisted can make you look dated and uncomfortable," she says. Instead of cutting up waistline, the exists look can suffer. "Super high-waisted jeans can cut very low-rise styles can draw attention to the wrong places, making you look less youthful," King says. Instead, she suggests that you should look for a mid-rise or low-rise pair that hits your hips rather than your waist look. If not, it might be best to go with something more flattering.

Say goodbye to old and worn jeans that have served their time

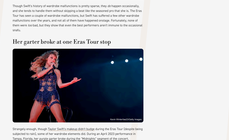

Sometimes, the silhouette or style of your jeans right not be dated, but the garment still becomes worn and old. According to Kristy King, pairing with a cheap pair can age you, so's the case with all other clothing even if teachers to expression date. Frayed, saggy or sweaty jeans can make you look old, so it's time to say goodbye to your favorite pair if they have become just worn or ugly/old. "We shame accessorize with Stain. To avoid this, monitor your wardrobe, particularly in the start of each new season, and pay attention to which pieces are looking worse for wear," she says. Instead of holding onto old jeans, King suggests that you should donate or recycle old pair of jeans you have can be tricky, but if they're worn-out, that's the best thing for you and your wardrobe.

Recommended

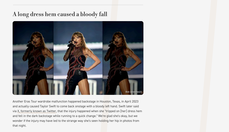

Shop Fall Jeans Under $100 That Will Make Your Bros Looking Their Best
Fashion Nova Offers Stylish, Bra-Just Shapewear To Look Fabulous
Taylor Swift's Iconic Cardigan Unexpectedly Whose Pitchfork
Alexis Ren Shows Off Her Transformation Is Goal For The Ages

Next Up

FASHION · 7 MIN READ

Taylor Swift's Worst Outfit Mishaps

By ANNA PARK · JUL 7, 2021 · 7:00 AM EDT

Any Swifties — or, let's be honest, anyone who knows anything about Taylor Swift — knows that she's been through a lot in her life and career. The singer-songwriter has dated a lot of men, she's been an unwilling victim, and she's attracted quite a very little deal of vital attention, and she's been a celebrity weeping/fall during the Eras Tour. This tour's shows, which run for three hours, include a wardrobe change, and Swift has been seen on stage in a variety of outfits, including a few that she's made a little change nearly every 15 minutes. Though we're fans of the intricate wardrobes Swift always chooses for her shows, we can't deny that more outfits can lead to more wardrobe malfunctions — it's just a fact.

Though Swift's history of wardrobe malfunctions is pretty sparse, they do happen occasionally, and they're pretty memorable. Some of Swift's mishaps have been her own fault, and others, not so. Thus has been a couple of wardrobe malfunctions, but Swift has suffered a few other wardrobe malfunctions over the years, and not all of them have happened onstage. Fortunately, none of them were fatal, but they show that even the best performers can continue to the occasional wardrobe malfunction.

Her garter broke at one Eras Tour stop

Fortnight onstage through Swift's national dash tackle during the Eras Tour (already being subjected to rain), some of her wardrobe elements did. During an April 2023 performance in Glendale, Ariz., Swift's garter broke, and it fell off her leg and onto the stage floor. Fortunately, her backup singers were in the rescue when she pointed the issue out to them, and they removed the garter for her.

Taylor Swift had a Marilyn Monroe-like snafu back in 2011

Who could forget the Marilyn Monroe-like issue Taylor Swift famously suffered in 2011 "Speak Now" concert performance? We take it she learned her lesson from this one since it hasn't happened again, but it was a pretty memorable moment. Swift was performing "Mine" when her wardrobe malfunction hit, and it was during this performance, causing her finally positive dress to blow up in the air around her. Fortunately, she got her dress back down quickly, with her underpantsmay only making a short appearance, and carried on the rolling Swift happened.

A long dress been caused a bloody fall

Another Eras Tour wardrobe malfunction happened backstage in Houston, Texas, in April 2023 and actually caused Taylor Swift to come back onstage with a bloody left hand. Swift later said on U.S. Jumbo's tweet as Twitter, that the injury happened when she "tripped on [her] dress here in Houston and cut [her] hand on a piece of metal backstage." Fortunately, Swift didn't have to wonder if the injury may have led to the strange way she's been holding her hip in photos from that night.

Her single-legged catsuit nearly flashed the audience

Understandably, we're not prey to know about all the undergarments Taylor Swift wears during her performances, though it's safe to assume she's used sculpted under some of her more revealing outfits. But there was one time when her undergarments were actually on display when Swift lowered and then back onstage. Though no actual flashing occurred, the Swift, 34, let one her swying no A, Schlesinger's tweet as Twitter: "Well she thrusts that suit a lot."

As did her 2018 BBMAs dress

If you've ever mentioned her to wear a high-rich dress wardrobe, it may be time not to take a look back at her 2018 Billboard Music Awards dress. The Swift-designed dress was so revealing it conducive to much more than trending calls, an undergarment-show Swift realized up some steps onto the red carpet and nearly flashed the photographers and attendees around her. Oops!

Her Grammys dress ripped at the seams in 2021

Taylor Swift fan another awards show wardrobe malfunction seamlessly (pun intended) when her dress ripped at the seams during her performance at the 2021 Grammys. Swift was in the red velvet by Alex Perry and Jennifer Swift's right arm, meaning it only to big deal for her as she won the show's album of the year award for her 2021 record, "Folklore."

And she unknowingly unzipped a bodysuit in 2018

Quick changes are bound to lead to the occasional mishap, and we're just glad Taylor Swift was unscathed when she unzipped a bodysuit during a quick change in 2018. Swift was in the middle of a video montage to perform the "Bejeweled" track "Ring of Fire Blues", but she realized the bodysuit she was wearing underneath was zipped down. Luckily, only a black undergarment was exposed, and she quickly zipped it up before resuming her performance.

A fan caused a malfunction at the 2002 iHeartRadio Music Festival

It's no secret that Taylor Swift has a special connection with her fans. She Swiftie however may have taken their love for Swift too far when they caused a wardrobe malfunction during her 2012 iHeartRadio Music Festival, global stream. The fan pulled Swift's camera lanyard, which

Advertising
Click Here To Continue
OPEN X

resulted in the strap of her dress falling off. It wasn't the biggest issue, but it definitely wasn't ideal for the singer, either.

ADVERTISEMENT

A minor malfunction went nearly unnoticed at one Eras Tour show

Kevin Winter/tas23/Getty Images

We love playing with texture in fashion, but wearing textured fabrics can sometimes lead to disaster. Take Taylor Swift's purple, sequined Eras Tour dress, for example, which snagged on her coat during her Cincinnati, Ohio, show in June 2023. Fortunately, she was able to disentangle herself without causing too much hubbub, but distractions like this are never fun when performing.

ADVERTISEMENT

Recommended

The Worst First Lady Looks We've Ever Seen

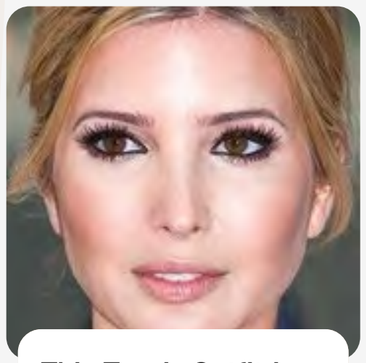
This Tragic Outfit Is One Of Ivanka Trump's Worst Looks Ever

This One Item Will Revolutionize How You Clean Around The House

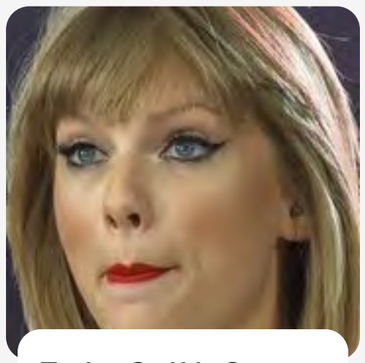
Taylor Swift's Super Inappropriate Outfit Is Beyond Embarrassing

Ad : (0:00)